



DRS
LABORATORIES

PO BOX 20247
Lehigh Valley, PA 18002-0247
610-433-1533
1-888-377-1533
FAX: 610-433-1522

Test Report #: 2008-DRS-XXXX

Date: 05SEP2008

Client: Client Name

Address: Client Address

City, State, ZIP

Decon Service Location: Bldg XXX

Attn: Client Contact

Page 1 of 7

Testing Work Performed By:
Technician

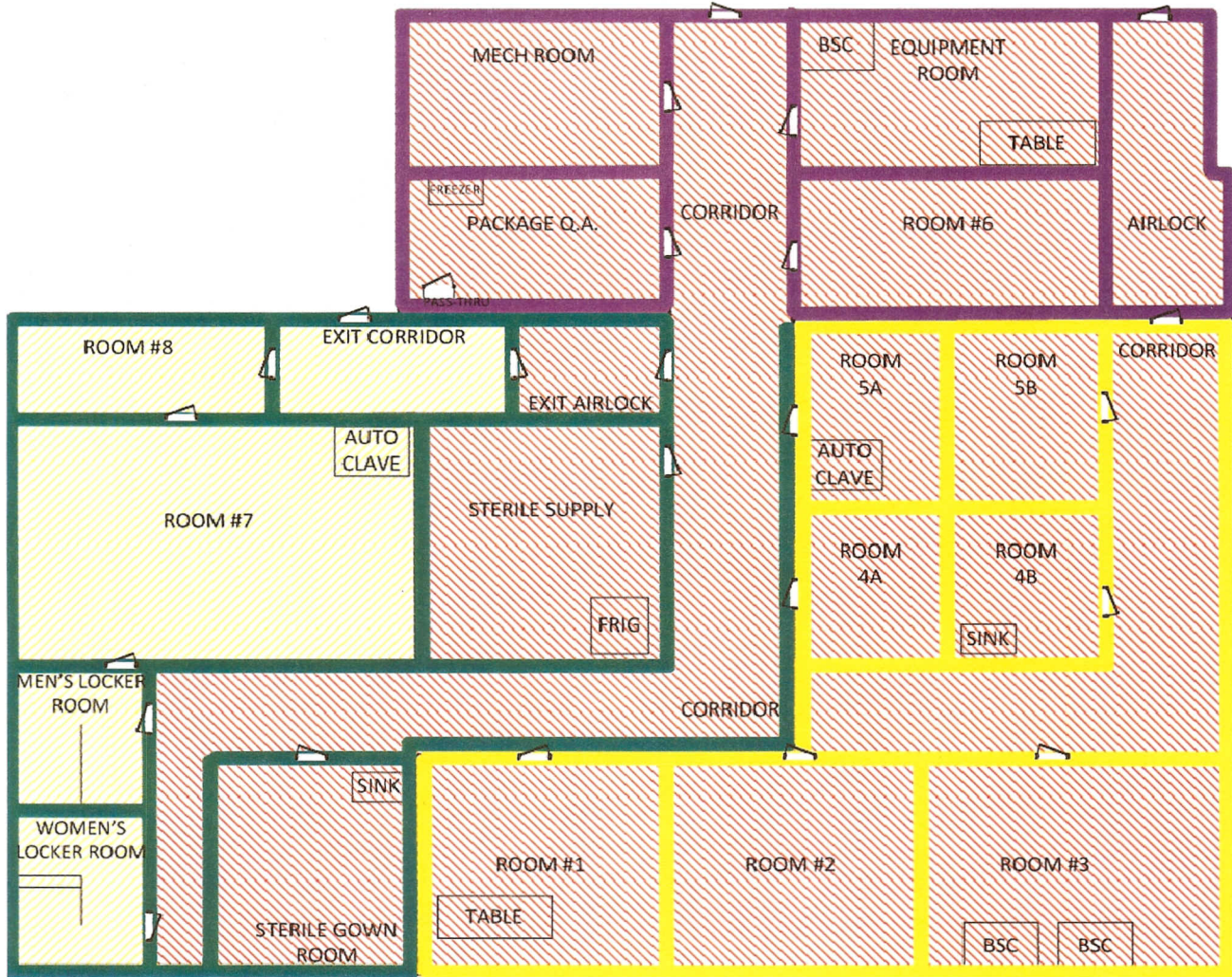

ROOM IDENTIFICATION

HVAC IDENTIFICATION

Supply - AHU # 1, 2, 3

Exhaust - EF 1 thru 6

CONTACT INFORMATION

Contact Name & Contact Number

AHU 1

AHU 2

AHU 3

Fogging Area

Gas Area



DRS
LABORATORIES

PO BOX 20247
Lehigh Valley, PA 18002-0247
610-433-1533
1-888-377-1533
FAX: 610-433-1522

Test Report #: 2008-DRS-XXXX
Date: 05SEP2008
Client: Client Name
Address: Client Address
City, State, ZIP
Decon Service Location: Bldg XXX
Attn: Client Contact

Page 2 of 7

Testing Work Performed By:
Technician



ROOM DATA

Cubic Feet of Space & Chemicals Required

Room Volume = 52,820 FT³

HVAC Volume = 6,360 FT³

Total: 59,180 FT³

Target Concentration:

1.0 mg CD / Liter of Air (~350ppm)

Target Dose:

3.0 mg CLO₂ / Liter of Air (~1050ppm)

-  BSC
-  Table
-  Autoclave
-  Frig / Freezer
-  Sink



DRS
LABORATORIES

PO BOX 20247
Lehigh Valley, PA 18002-0247
610-433-1533
1-888-377-1533
FAX: 610-433-1522

Test Report #: 2008-DRS-XXXX
Date: 05SEP2008
Client: Client Name
Address: Client Address
City, State, ZIP
Decon Service Location: Bldg XXX
Attn: Client Contact

Page 3 of 7

Testing Work Performed By:
Technician

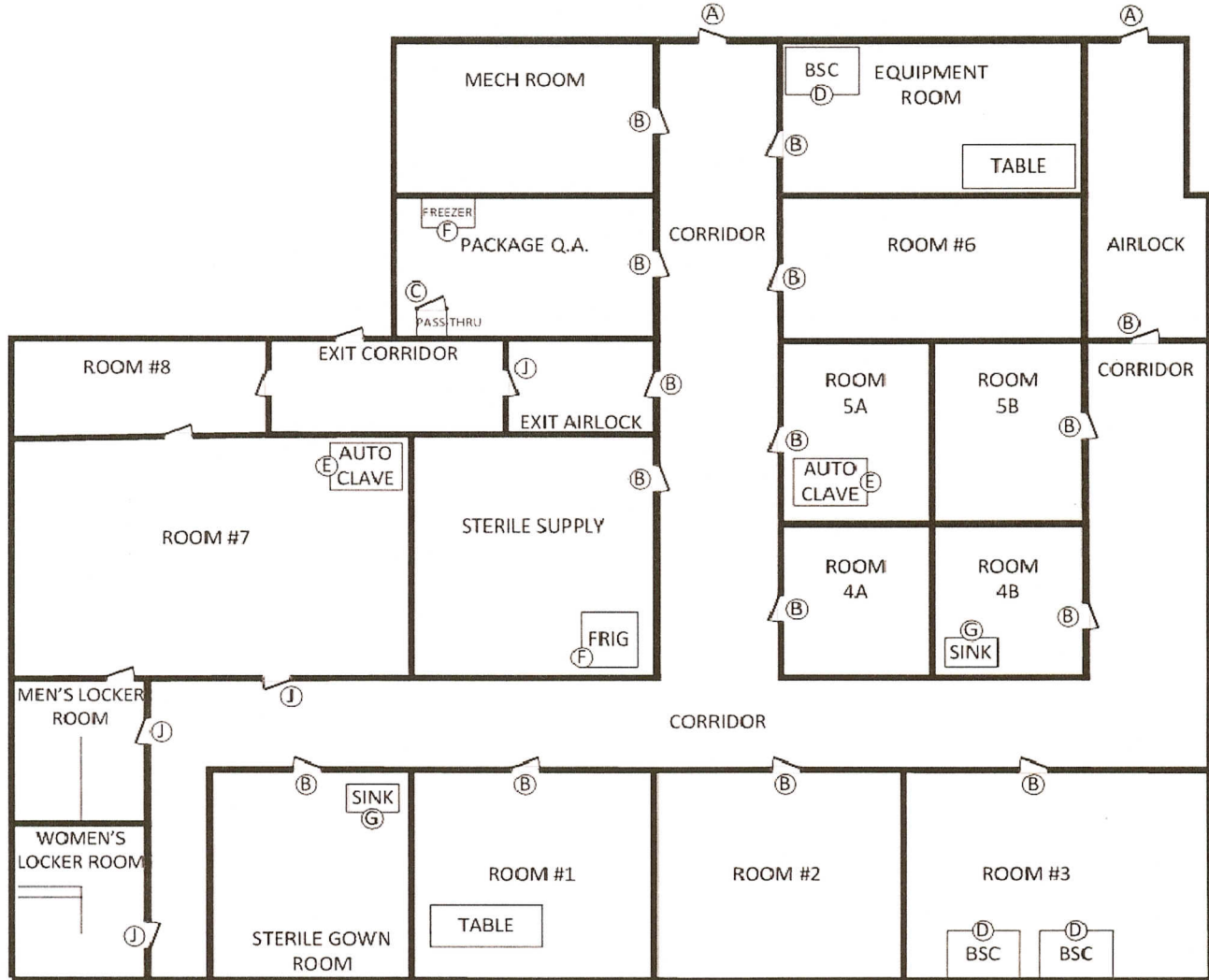

SUPPLY & EXHAUST SEAL LOCATIONS
ROOM SEAL LOCATIONS

- A - Seal Perimeter Doors
- B - Open All Internal Doors
- C - Open Pass Thru
- D - All BSC Operational
- E - Open Autoclave
- F - Open All Frig / Freezers
- G - Sink Drain Flushed with CD Solution
- H - Sealed (On Roof) AHU # 1, 2, 3 Goosenecks
- I - Sealed (On Roof) EX Fans 1-6
- J - Seal Doors for Fogging

All Remaining Items Opened And Stacked
For Proper Gas Contact



DRS
LABORATORIES

PO BOX 20247
Lehigh Valley, PA 18002-0247
610-433-1533
1-888-377-1533
FAX: 610-433-1522



Test Report #: 2008-DRS-XXXX
Date: 05SEP2008
Client: Client Name
Address: Client Address
City, State, ZIP
Decon Service Location: Bldg XXX
Attn: Client Contact

Page 4 of 7

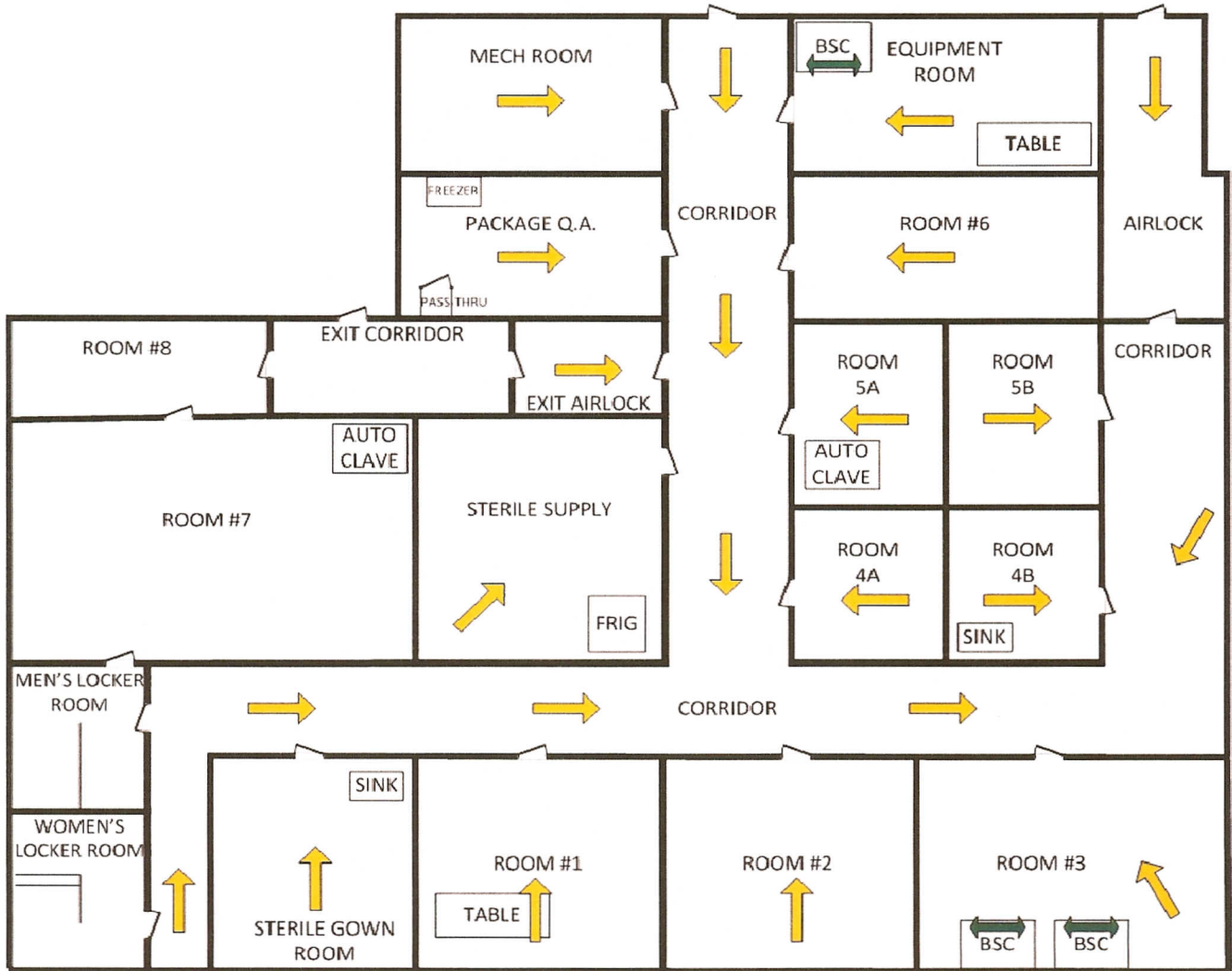
Testing Work Performed By:
Technician



BLOWER LOCATIONS

-  Blowers To Recirculate Air Within Space (33)
-  2 BSC's To Recirculate Air And Be Included In The Decontamination (Alarms Bypassed.)

ROOM-TO-ROOM PRESSURE

 P1 - 0.00 - 0.004 "W.C.



DRS
LABORATORIES

PO BOX 20247
Lehigh Valley, PA 18002-0247
610-433-1533
1-888-377-1533
FAX: 610-433-1522



Test Report #: 2008-DRS-XXXX
Date: 05SEP2008
Client: Client Name
Address: Client Address
City, State, ZIP
Decon Service Location: Bldg XXX
Attn: Client Contact

Page 5 of 7

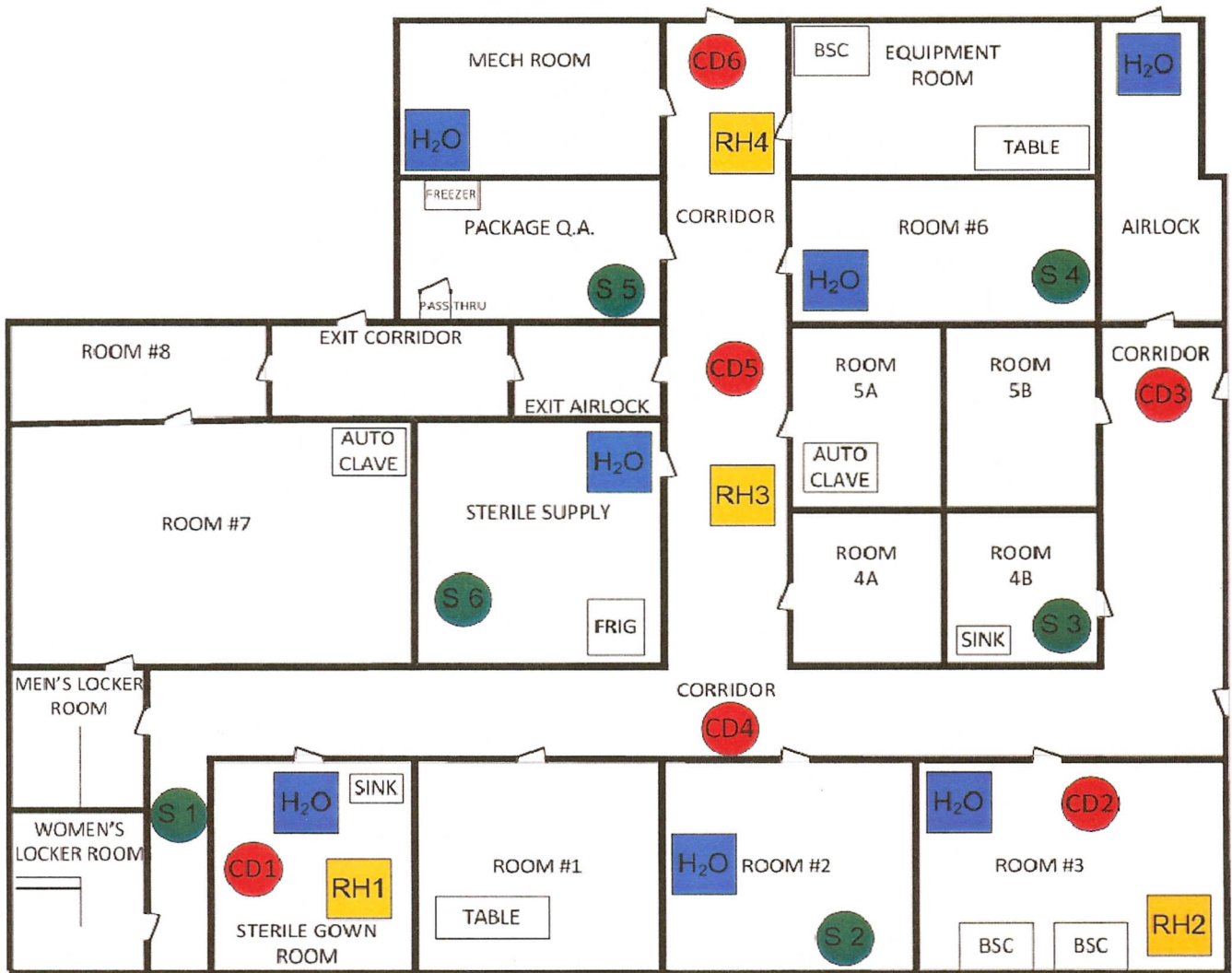
Testing Work Performed By:
Technician



CHEMICAL LOCATIONS

-  Chlorine Dioxide Injection Point
-  Chlorine Dioxide Sample Point

HUMIDIFICATION LOCATIONS

-  Humidification Generation Point
-  Relative Humidity Sample Point



DRS
LABORATORIES

PO BOX 20247
Lehigh Valley, PA 18002-0247
610-433-1533
1-888-377-1533
FAX: 610-433-1522

Test Report #: 2008-DRS-XXXX
Date: 05SEP2008
Client: Client Name
Address: Client Address
City, State, ZIP
Decon Service Location: Bldg XXX
Attn: Client Contact

Page 6 of 7

Testing Work Performed By:
Technician

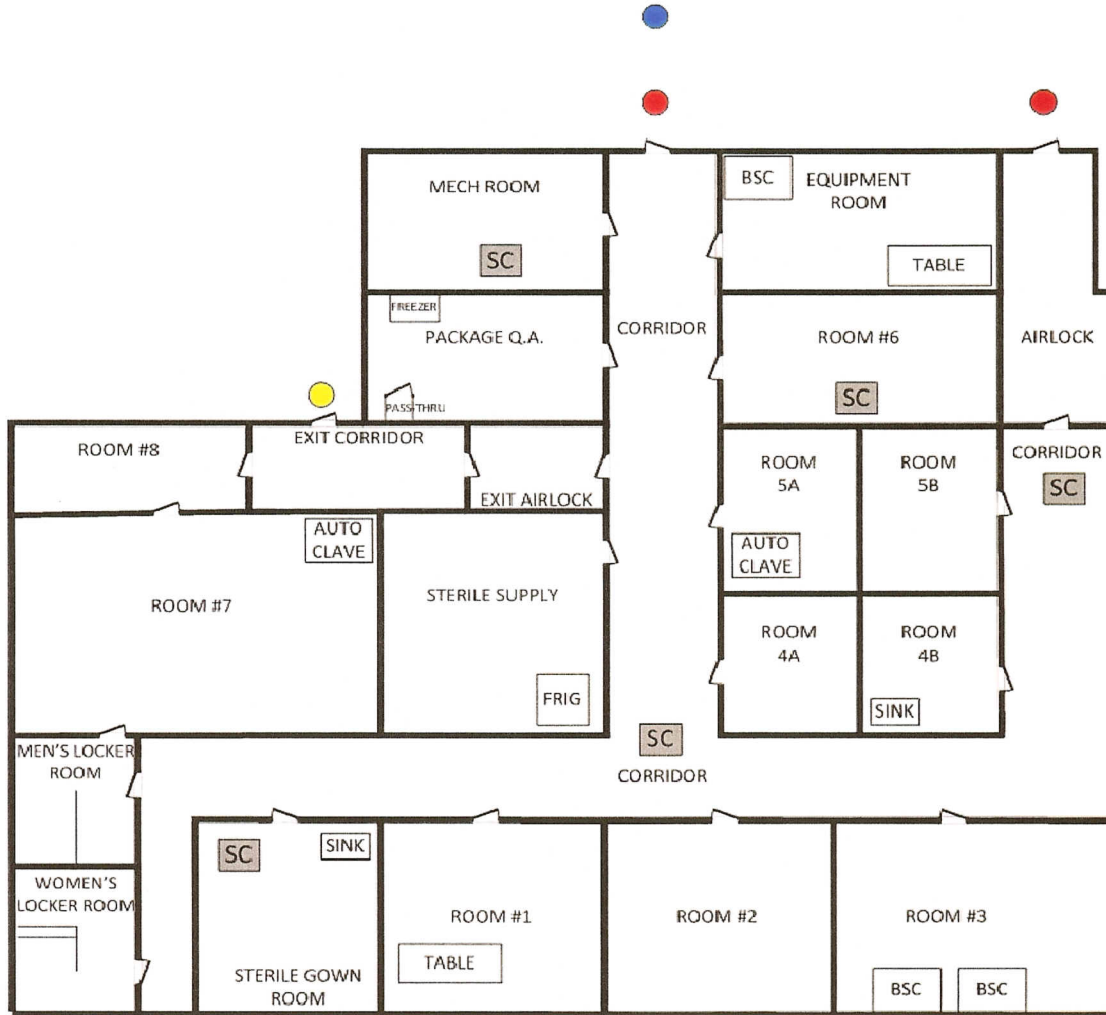

DANGER SIGN POSTING LOCATIONS

- Gas Signage Location
- Fogging Signage Location

GAS MONITORING LOCATIONS

Ambient ClO₂ Concentrations (mg/L)

- Gas Monitoring - Concentration

SCRUBBER LOCATIONS

- SC Scrubber



DRS
LABORATORIES

PO BOX 20247
Lehigh Valley, PA 18002-0247
610-433-1533
1-888-377-1533
FAX: 610-433-1522

Test Report #: 2008-DRS-XXXX
Date: 05SEP2008
Client: Client Name
Address: Client Address
City, State, ZIP
Decon Service Location: Bldg XXX
Attn: Client Contact

Page 7 of 7

Testing Work Performed By:
Technician

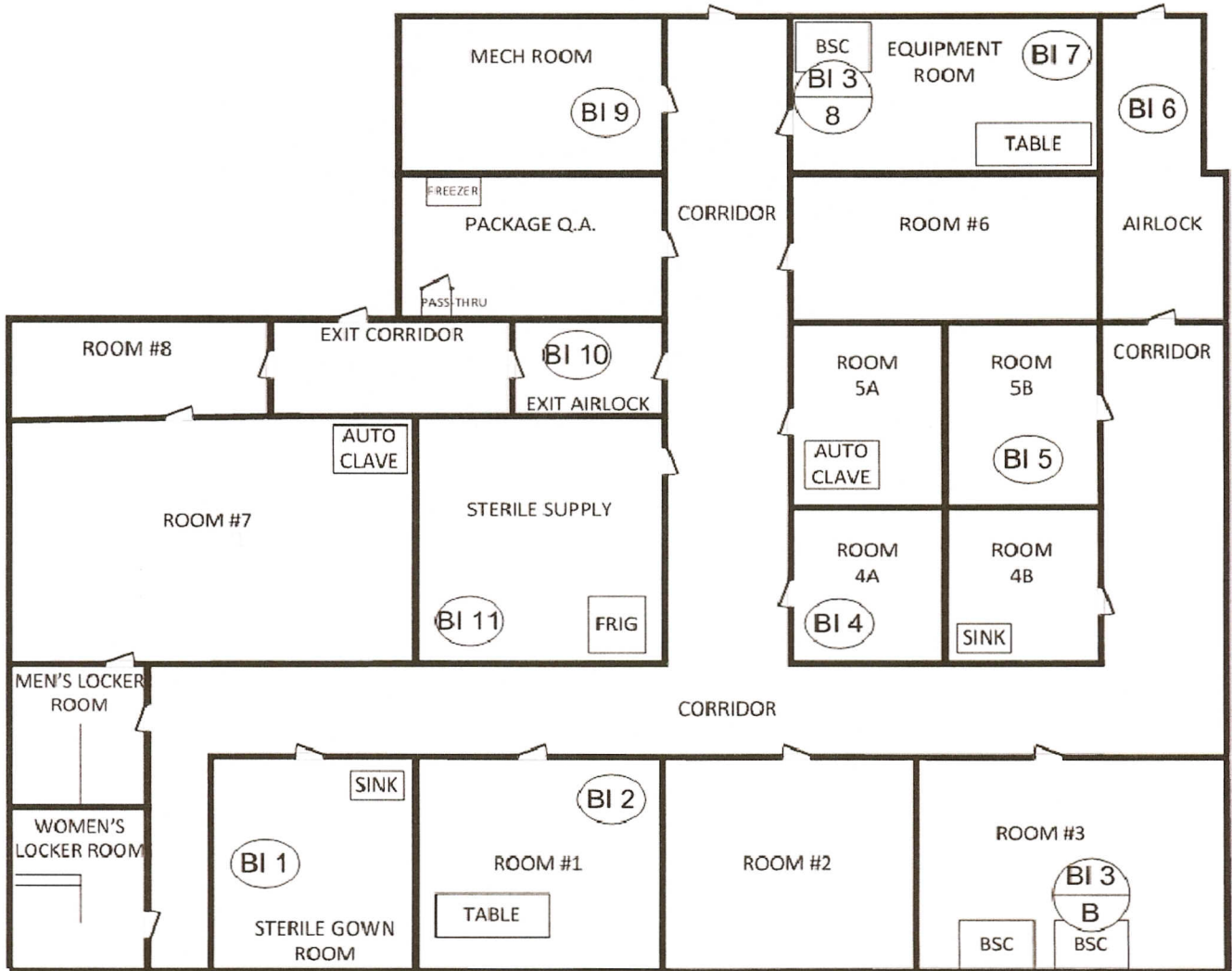

BIOLOGICAL INDICATOR LOCATIONS

Total of (13) *Bacillus atrophaeus* 10⁶ ATCC#9372

(9) BI's Within Space

(2) BI's Within BSC

(2) Controls

KEY:

B - Inside BSC